

ADVANCED MRI SAFETY TRAINING & ABMRS BOARD PREP

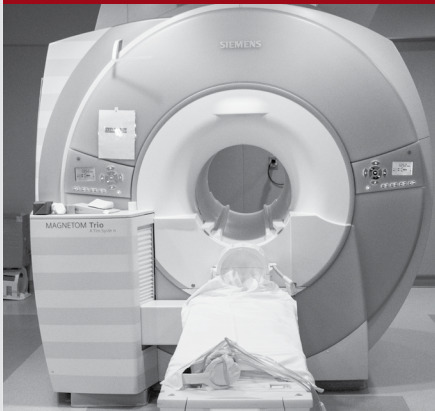

With an evolving field of MRI safety, implementation of current guidelines requires specialized training. To that point, MIR and BJH are sponsoring a 1.5 day CME event on advanced MRI safety training. This CME training will culminate in the ABMRS board exam on September 14. Board Certification from the ABMRS is a 10-year certificate.

What: CME Course on Advanced MRI Safety Training & ABMRS Board Prep

Where: Eric P. Newman Education Center (EPNEC) at Washington University Medical Center in St. Louis

When: September 13-14, 2019

Cost: Attending Physicians \$500; Technologists, Nurses and Physicians in Training \$150

Important Links:

Please note, you will need to register both with WashU CME and ABMRS.

CME Training Registration <https://bit.ly/2Y7VfXh>

ABMRS Board Exam Registration (separate fee applies) <https://bit.ly/32NADah>



JOINTLY ACCREDITED PROVIDER™
INTERPROFESSIONAL CONTINUING EDUCATION

In support of improving patient care, Washington University School of Medicine in St. Louis is jointly accredited by the Accreditation Council for Continuing Medical Education (ACCME), the Accreditation Council for Pharmacy Education (ACPE), and the American Nurses Credentialing Center (ANCC), to provide continuing education for the healthcare team.

Credit Available for this Activity:

American Medical Association (AMA): Washington University School of Medicine in St. Louis designates this live activity for a maximum of 11.75 (Friday 7.75/Saturday 4) 11.75 AMA PRA Category 1 credits™. Physicians should claim only the credit commensurate with the extent of their participation in the activity.

American Nurses Credentialing Center (ANCC): Washington University School of Medicine in St. Louis designates this live activity for a maximum of 11.25 (Friday 7.25/Saturday 4) ANCC contact hours.

American Society of Radiologic Technologists (ASRT): Approved by the ASRT for 12.75 Category A continuing education credits.

Contact CME Office: 314-362-6891 or 800-325-9862